

SECOND NORFOLK ESTATE TRUST

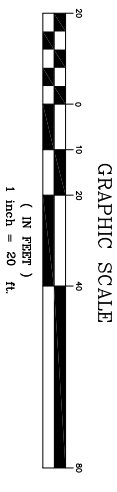
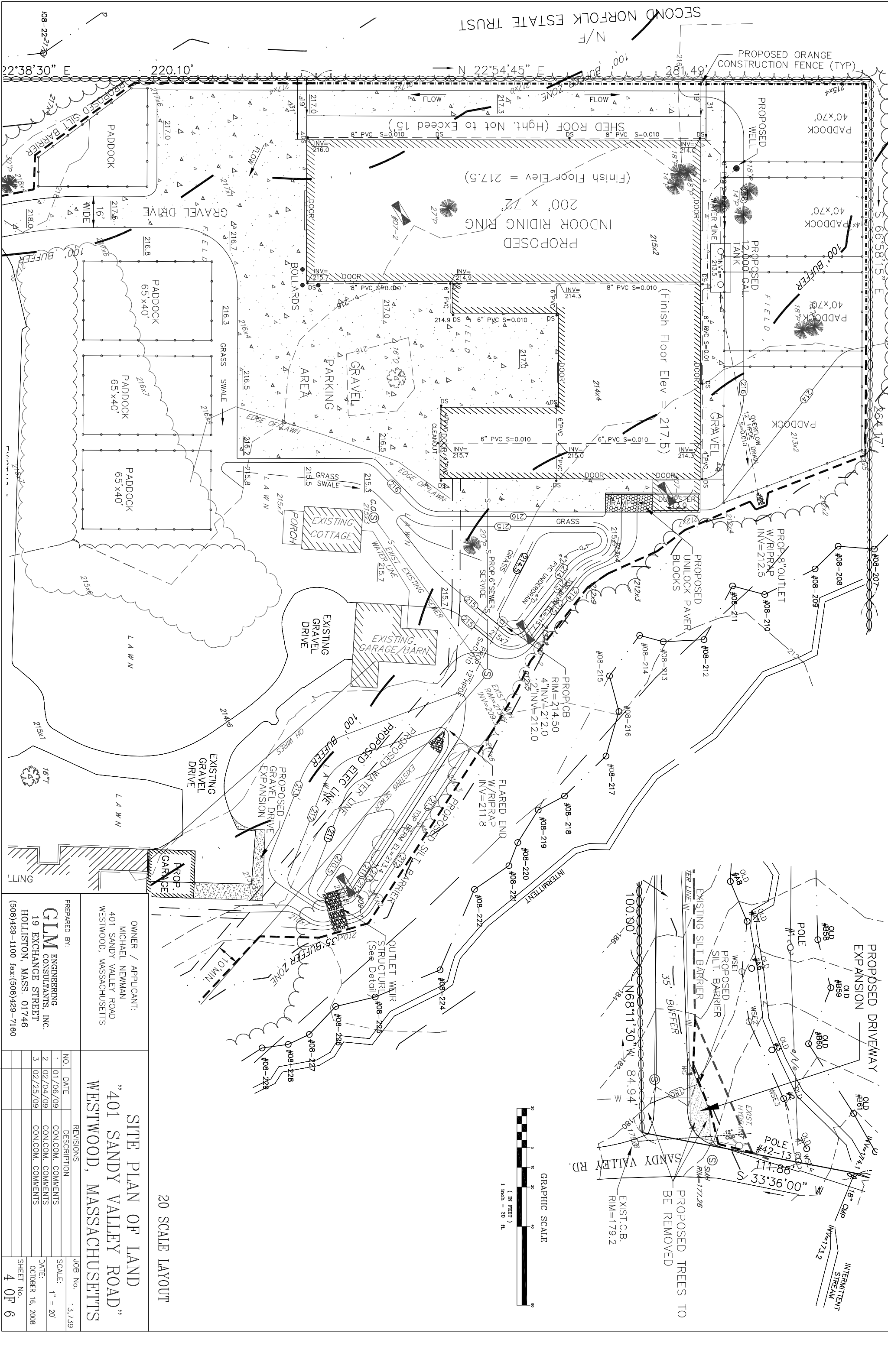

20 SCALE LAYOUT

SITE PLAN OF LAND
"401 SANDY VALLEY ROAD"
WESTWOOD, MASSACHUSETTS

OWNER / APPLICANT:
 MICHAEL NEWMAN
 401 SANDY VALLEY ROAD
 WESTWOOD, MASSACHUSETTS

PREPARED BY:
GLM ENGINEERING
 CONSULTANTS, INC.
 19 EXCHANGE STREET
 HOLLISTON, MASS. 01746
 (508)429-1100 Fax:(508)429-7160

REVISIONS		JOB No.
NO.	DATE	DESCRIPTION
1	01/06/09	CON.COM. COMMENTS
2	02/04/09	CON.COM. COMMENTS
3	02/25/09	CON.COM. COMMENTS
DATE:		OCTOBER 16, 2008
SHEET No.		4 OF 6